From The Samuel Goldwyn Production "Hans Christian Andersen"

ANYWHERE I WANDER

FOX-TROT

Arranged by
JOHNNY WARRINGTON

By FRANK LOESSER

3rd Trumpet in B♭

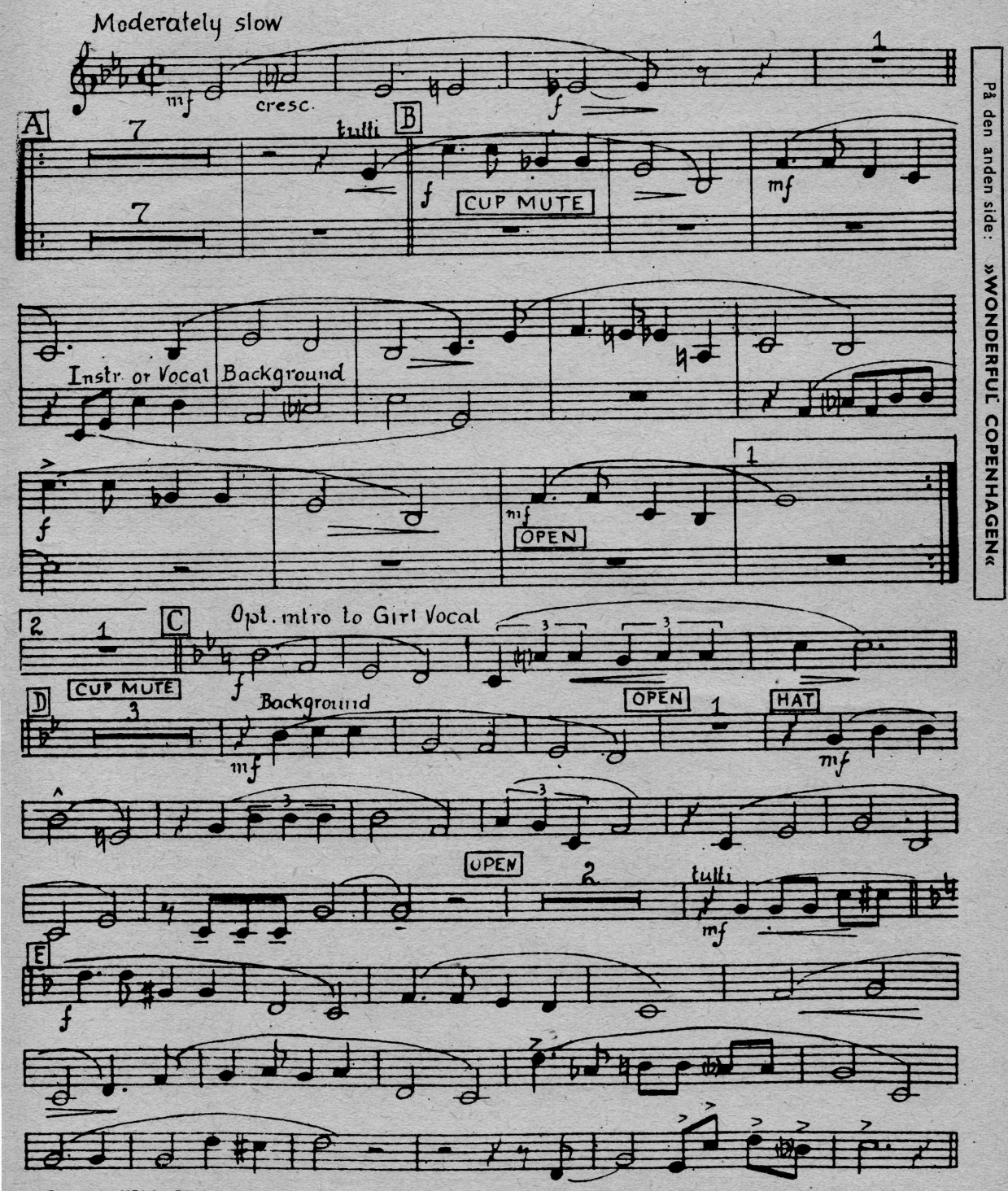

På den anden side: »WONDERFUL COPENHAGEN«

Copyright 1951 by Frank Loesser
All rights throughout the entire world controlled by Frank Music Corp., New York.
Edwin H. Morris & Co. Ltd., London
För Skandinavien: Nils-Georgs Musikförlags AB, Stockholm.
For Danmark & Island: Musikforlaget IMUDICO A/S. København.
For Norge: Musikk-Huset A/S Oslo.

NG 5484
I 464-5
MH 1258 B
nornotryk a/s., kbhvn.