

# VED DONAU

Tekst: MOGENS DAM

Gustaf Malmros

Johann Stra

Tenor Saxophon II i B

Stubbekøbing

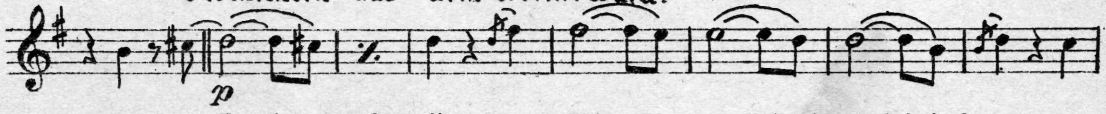
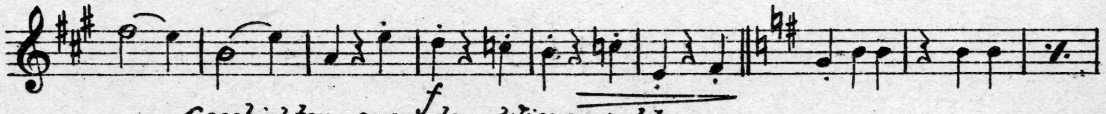
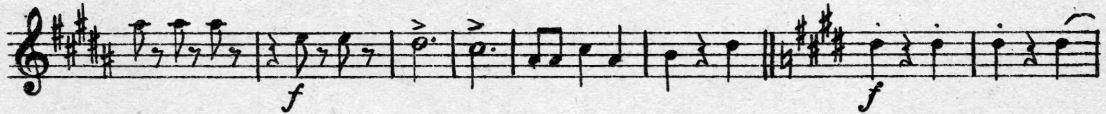
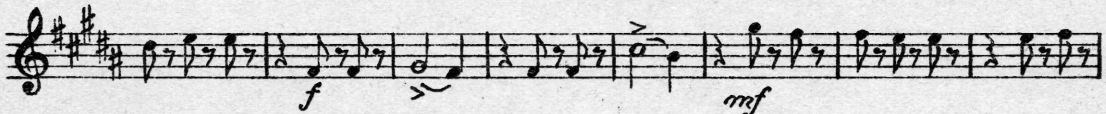
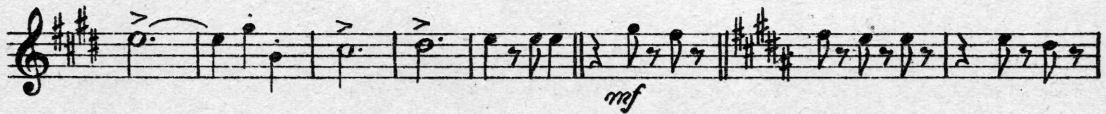

# S BREDDER

uss-Potpourri

Musik: ved OTTO LINGTON  
arr. Vilfred Kjær

- Staff 7: *Du und Du*
- Staff 8: *Rosen aus dem Süden.*
- Staff 11: *Morgenblätter*

# Tenor Saxophon II i B

