Full Score

David M.A.P. Palmquist (19/04/2014)

Den Kongelige Livgardes Musikkorps

Dronning Marys Honnørmarch



Full Score

Dronning Marys Honnørmarch

Original version

David M.A.P. Palmquist (19/04/2014)
Arranged by PETC 2026

March ♩= 100

Piccolo & Flute
Oboe
Clarinet 1 in B♭
Clarinet 2 in B♭
Fagot
Horn 1 in F
Horn 2 in F
Trompet 1 in B♭
Trompet 2 in B♭
Trombone 1
Trombone 2
Trombone 3
Glockenspiel
Lilletromme
Bækken og Stortromme
Piano

March ♩= 100

Violin 1
Violin 2
Viola
Violoncello 1
Violoncello 2
Contrabass
Double Bass

Copyright © 2022 by David M.A.P. Palmquist
Promenade orkester PETC 2026

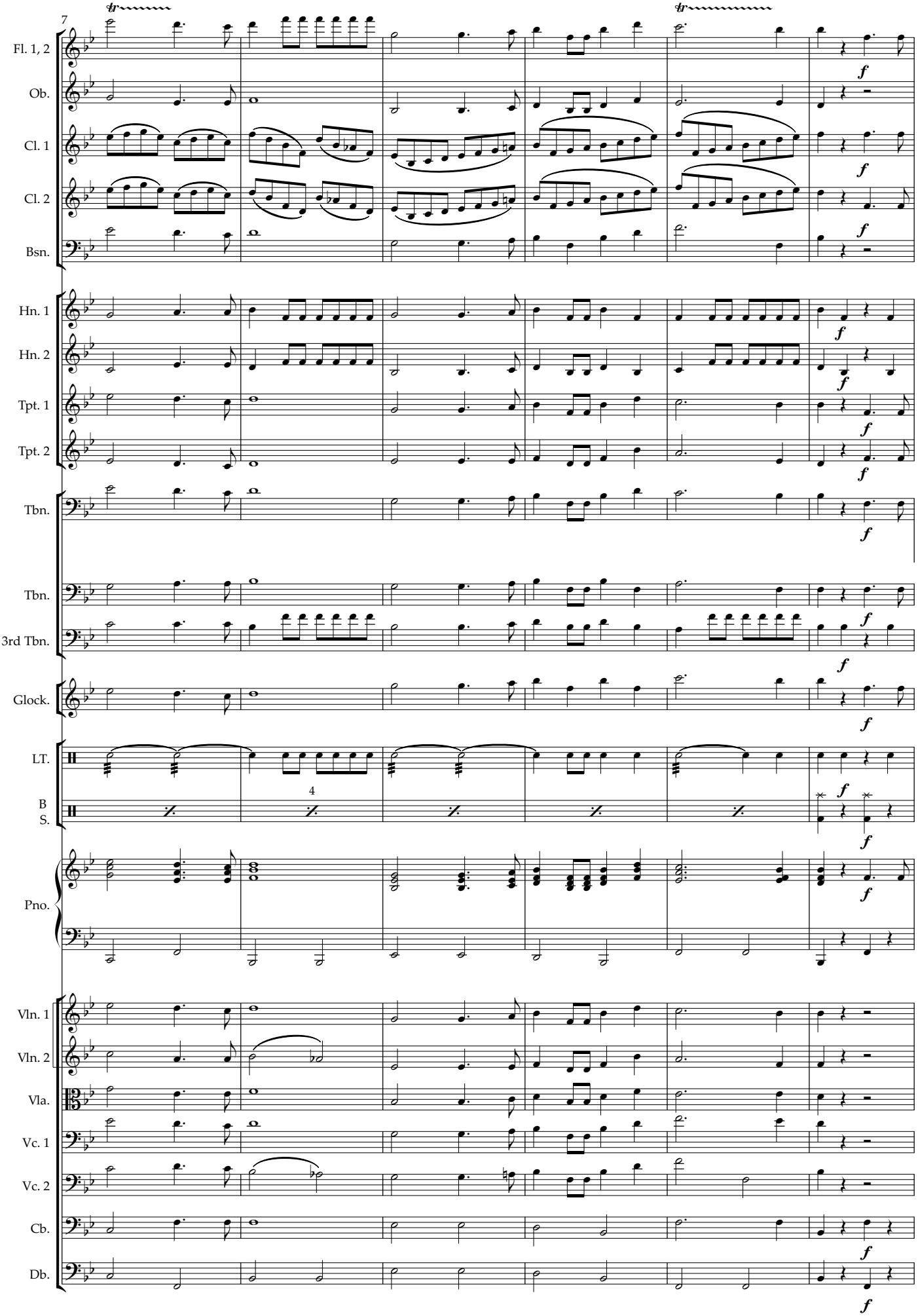
7
Fl. 1, 2
Ob.
Cl. 1
Cl. 2
Bsn.
Hn. 1
Hn. 2
Tpt. 1
Tpt. 2
Tbn.
Tbn.
3rd Tbn.
Glock.
LT.
B
S.
4
Pno.
Vln. 1
Vln. 2
Vla.
Vc. 1
Vc. 2
Cb.
Db.
f

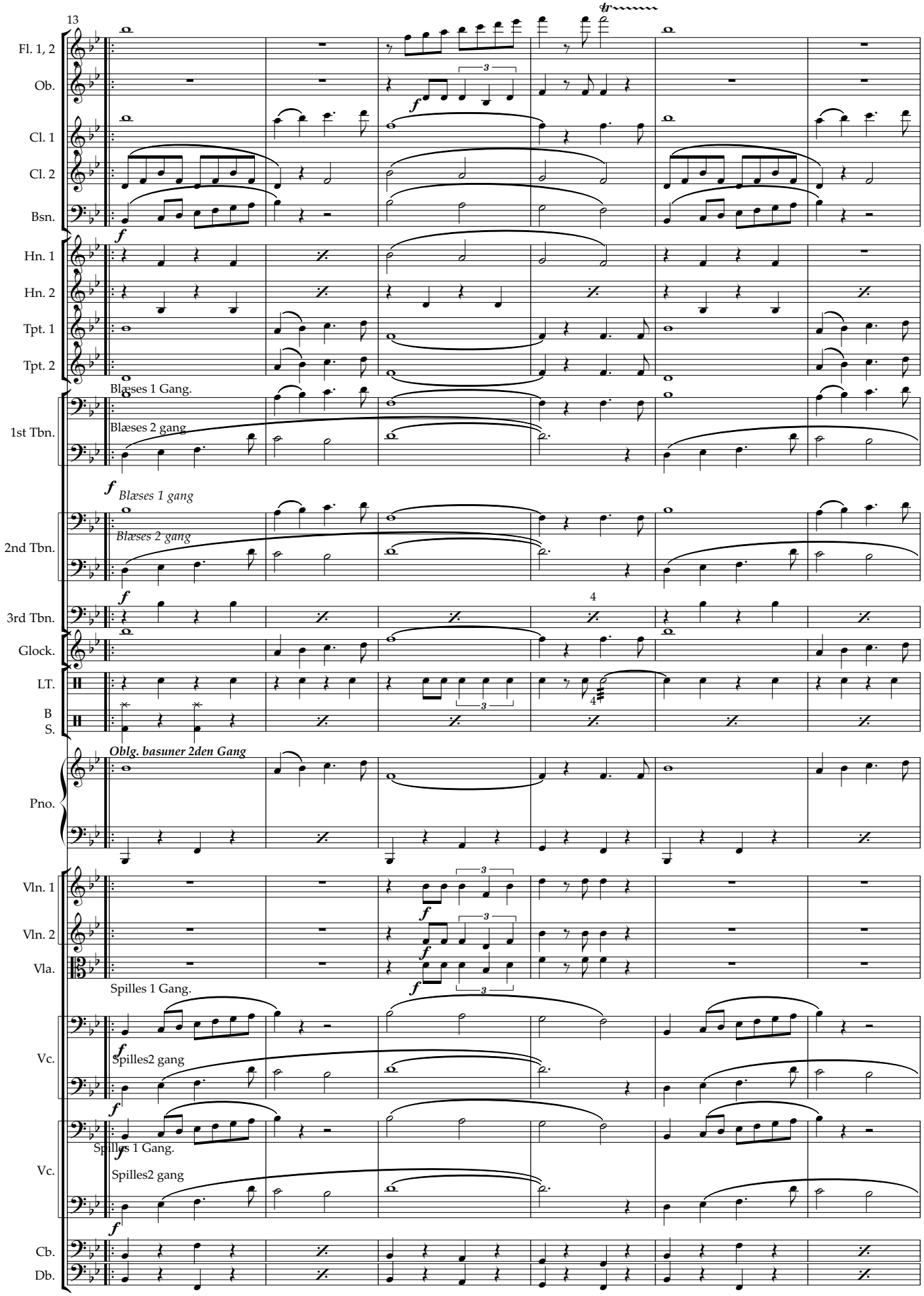
13
Fl. 1, 2
Ob.
Cl. 1
Cl. 2
Bsn.
Hn. 1
Hn. 2
Tpt. 1
Tpt. 2
Blæses 1 Gang.
1st Tbn.
Blæses 2 gang
Blæses 1 gang
2nd Tbn.
Blæses 2 gang
3rd Tbn.
4
Glock.
LT.
B
S.
Oblg. basuner 2den Gang
Pno.
Vln. 1
Vln. 2
Vla.
Spilles 1 Gang.
Vc.
Spilles2 gang
Spilles 1 Gang.
Vc.
Spilles2 gang
Cb.
Db.

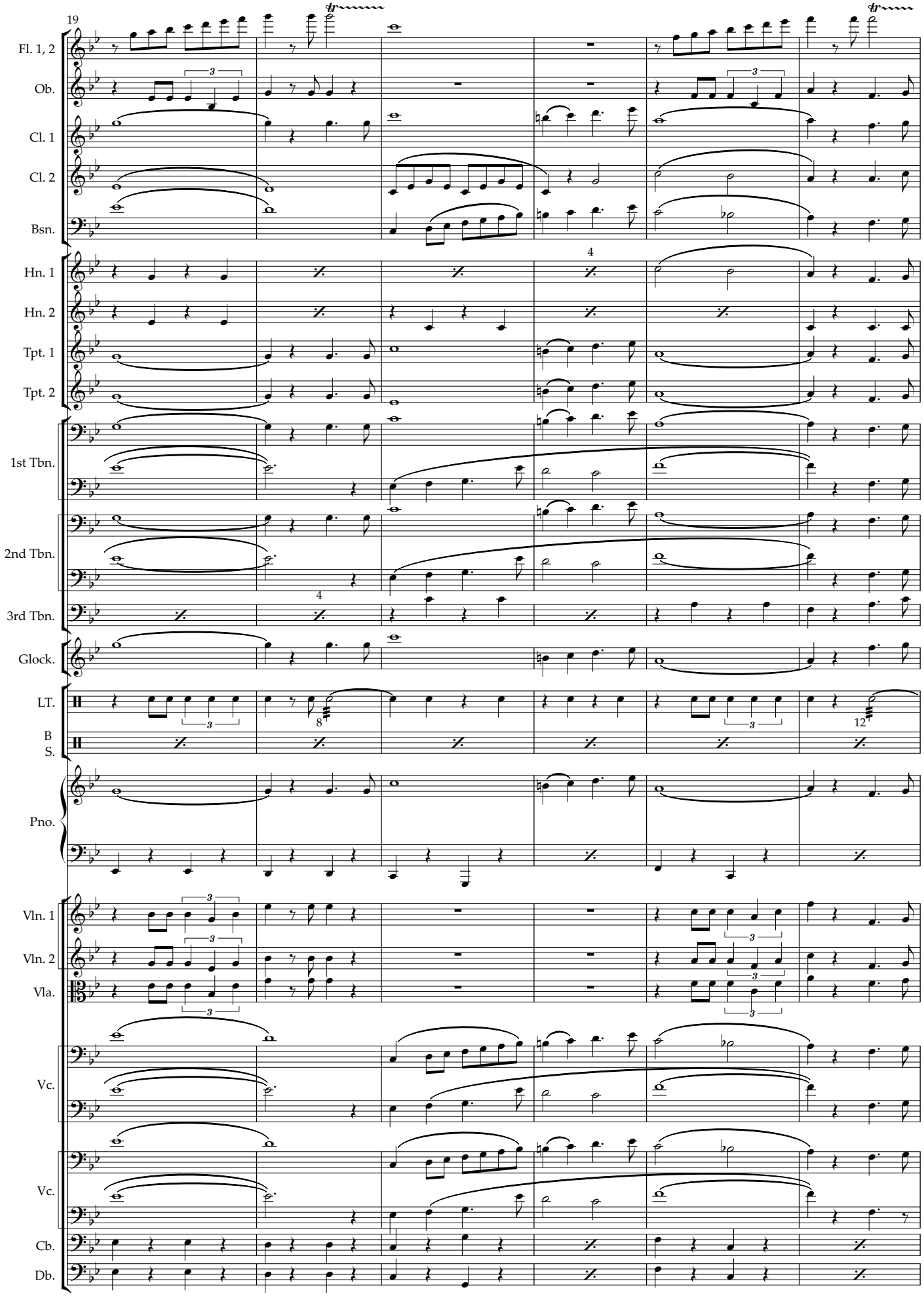
19
Fl. 1, 2
Ob.
Cl. 1
Cl. 2
Bsn.
4
Hn. 1
Hn. 2
Tpt. 1
Tpt. 2
1st Tbn.
2nd Tbn.
4
3rd Tbn.
Glock.
LT.
8
12
B
S.
Pno.
Vln. 1
Vln. 2
Vla.
Vc.
Vc.
Cb.
Db.

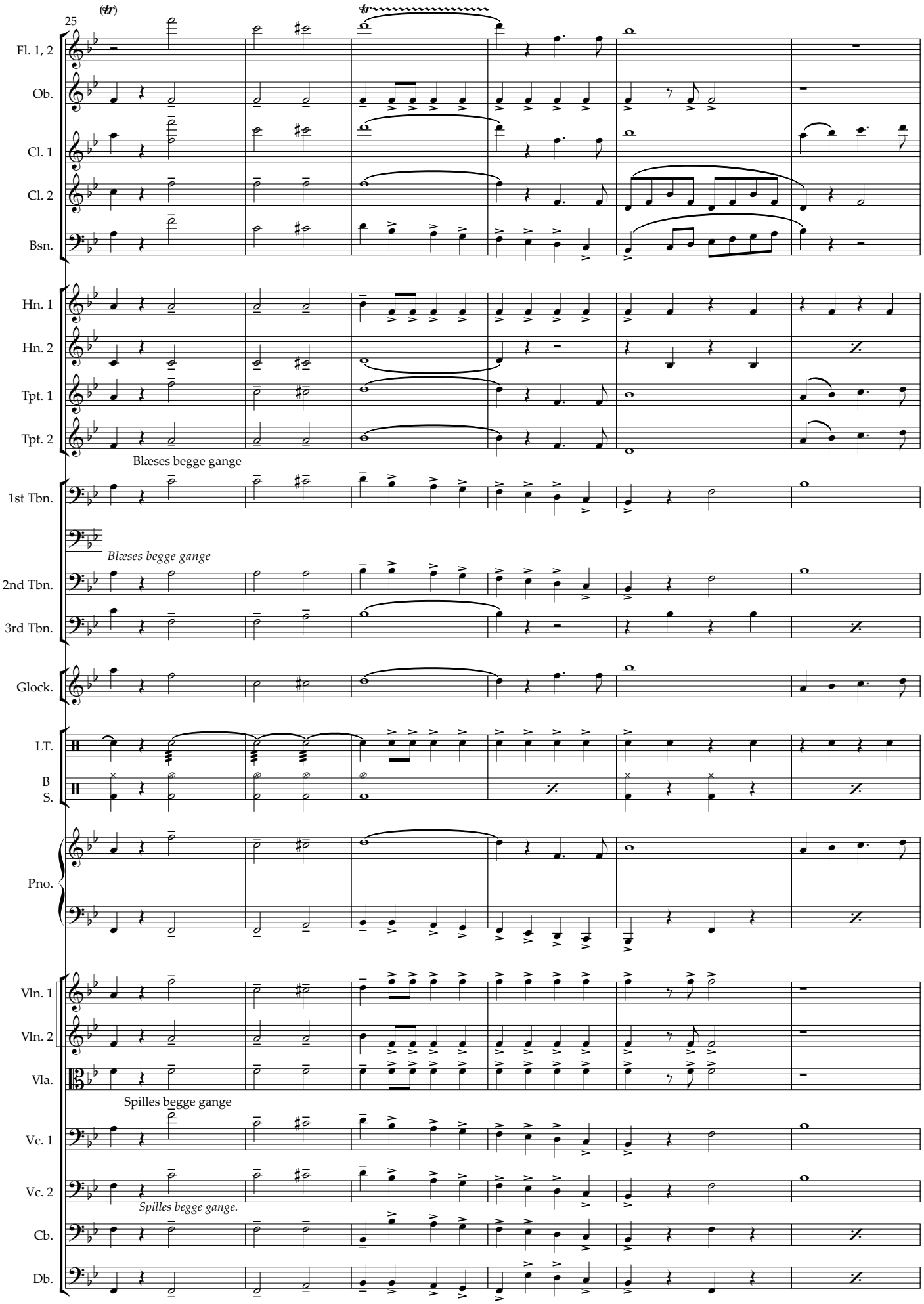
25
(tr)
tr
Fl. 1, 2
Ob.
Cl. 1
Cl. 2
Bsn.
Hn. 1
Hn. 2
Tpt. 1
Tpt. 2
Blæses begge gange
1st Tbn.
Blæses begge gange
2nd Tbn.
3rd Tbn.
Glock.
LT.
B
S.
Pno.
Vln. 1
Vln. 2
Vla.
Spilles begge gange
Vc. 1
Vc. 2
Spilles begge gange.
Cb.
Db.

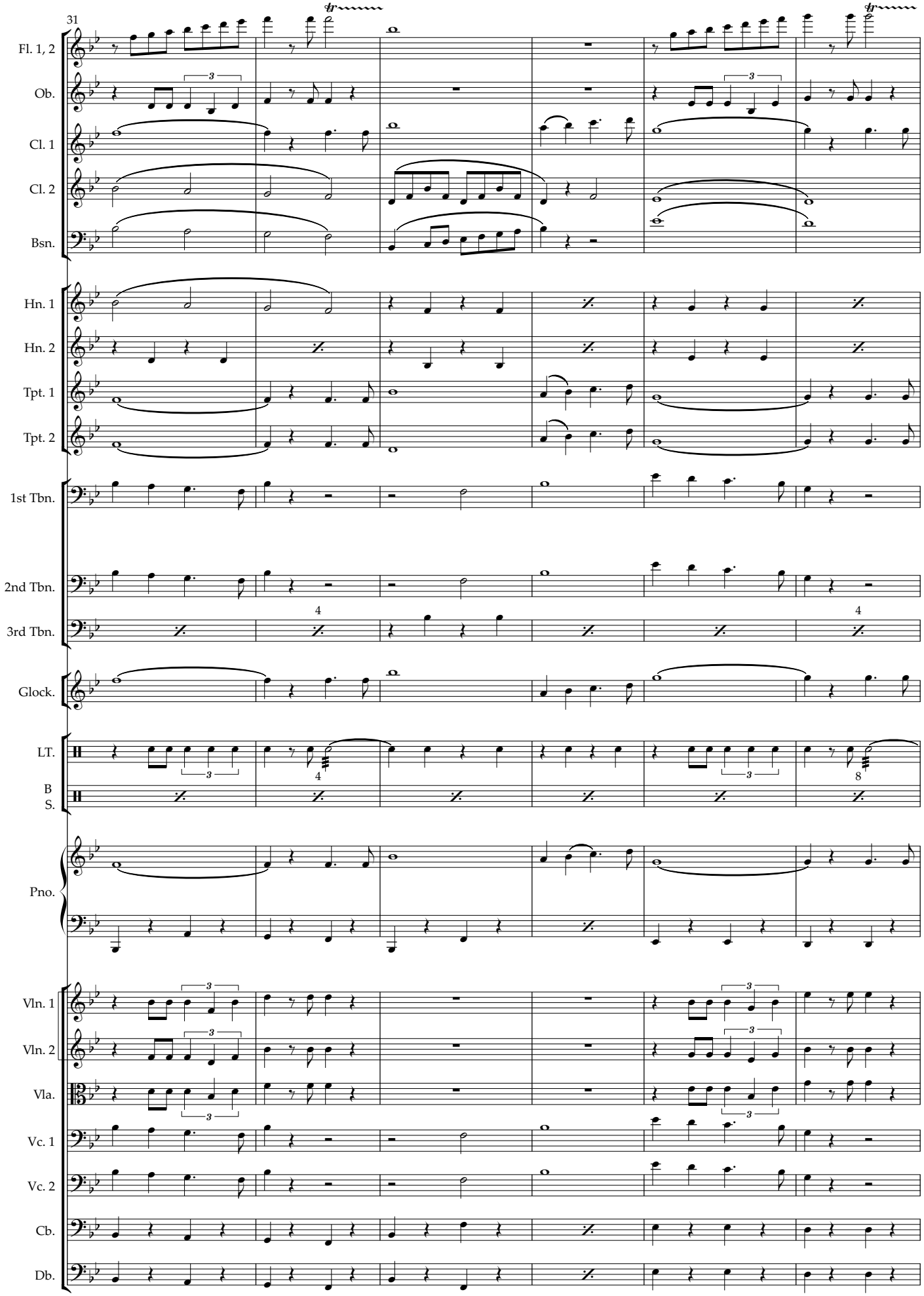
31
Fl. 1, 2
Ob.
Cl. 1
Cl. 2
Bsn.
Hn. 1
Hn. 2
Tpt. 1
Tpt. 2
1st Tbn.
2nd Tbn.
3rd Tbn.
Glock.
LT.
B
S.
Pno.
Vln. 1
Vln. 2
Vla.
Vc. 1
Vc. 2
Cb.
Db.

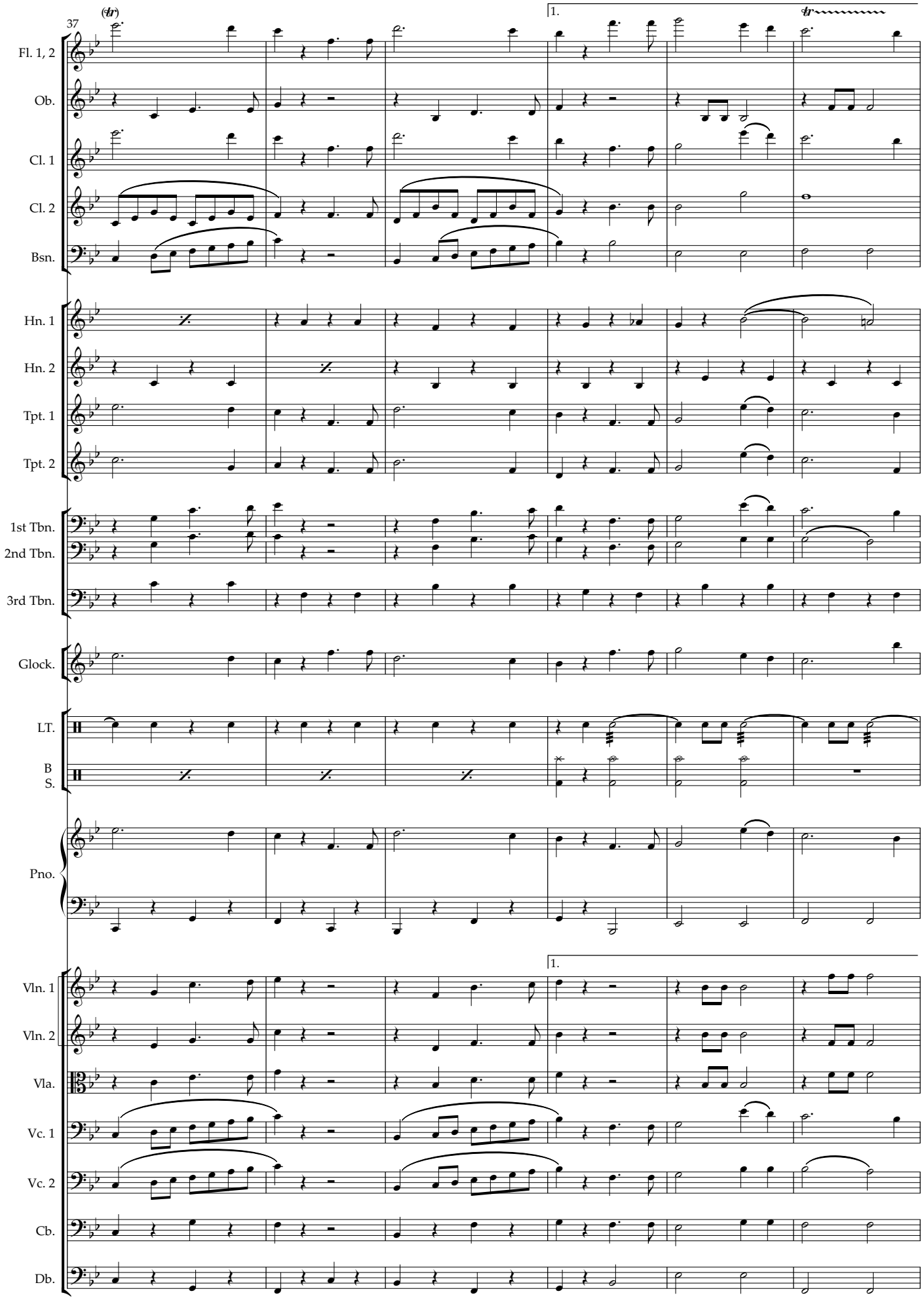
37
(tr)
1.
tr
Fl. 1, 2
Ob.
Cl. 1
Cl. 2
Bsn.
Hn. 1
Hn. 2
Tpt. 1
Tpt. 2
1st Tbn.
2nd Tbn.
3rd Tbn.
Glock.
LT.
B
S.
Pno.
1.
Vln. 1
Vln. 2
Vla.
Vc. 1
Vc. 2
Cb.
Db.

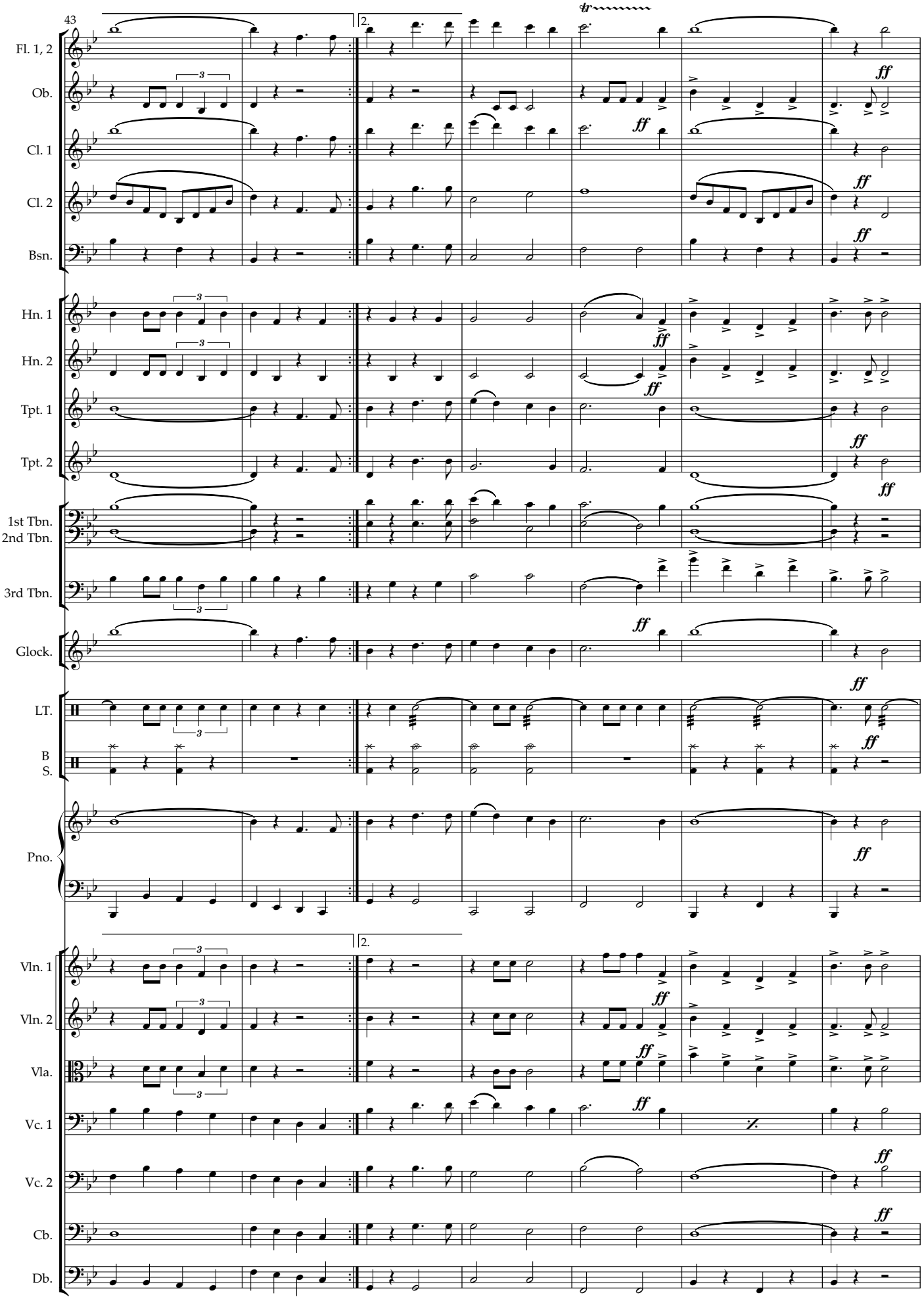
43
Fl. 1, 2
Ob.
Cl. 1
Cl. 2
Bsn.
Hn. 1
Hn. 2
Tpt. 1
Tpt. 2
1st Tbn.
2nd Tbn.
3rd Tbn.
Glock.
LT.
B
S.
Pno.
Vln. 1
Vln. 2
Vla.
Vc. 1
Vc. 2
Cb.
Db.
2.
ff

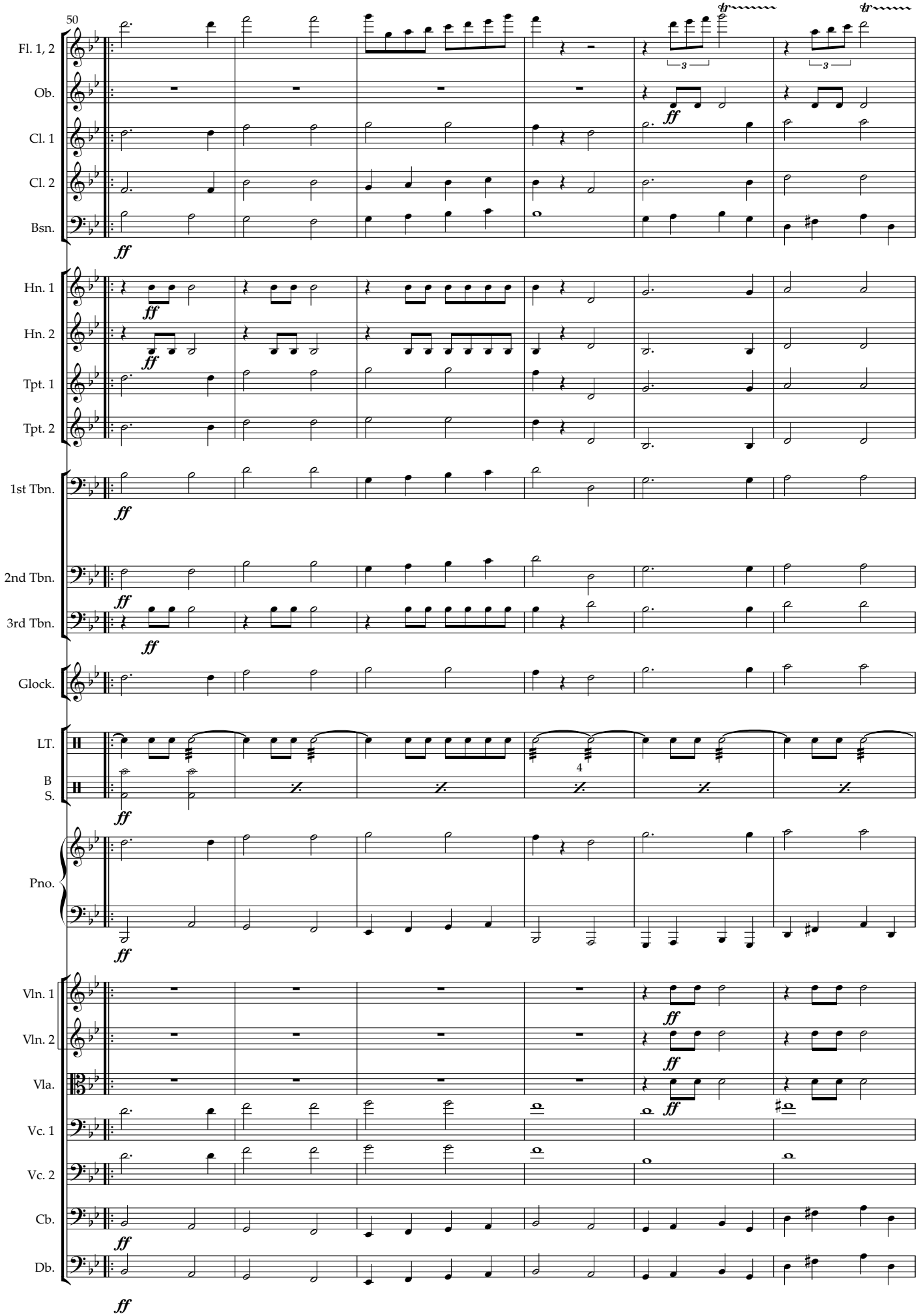
50
Fl. 1, 2
Ob.
Cl. 1
Cl. 2
Bsn.
Hn. 1
Hn. 2
Tpt. 1
Tpt. 2
1st Tbn.
2nd Tbn.
3rd Tbn.
Glock.
LT.
B S.
Pno.
Vln. 1
Vln. 2
Vla.
Vc. 1
Vc. 2
Cb.
Db.
ff
tr
3
4

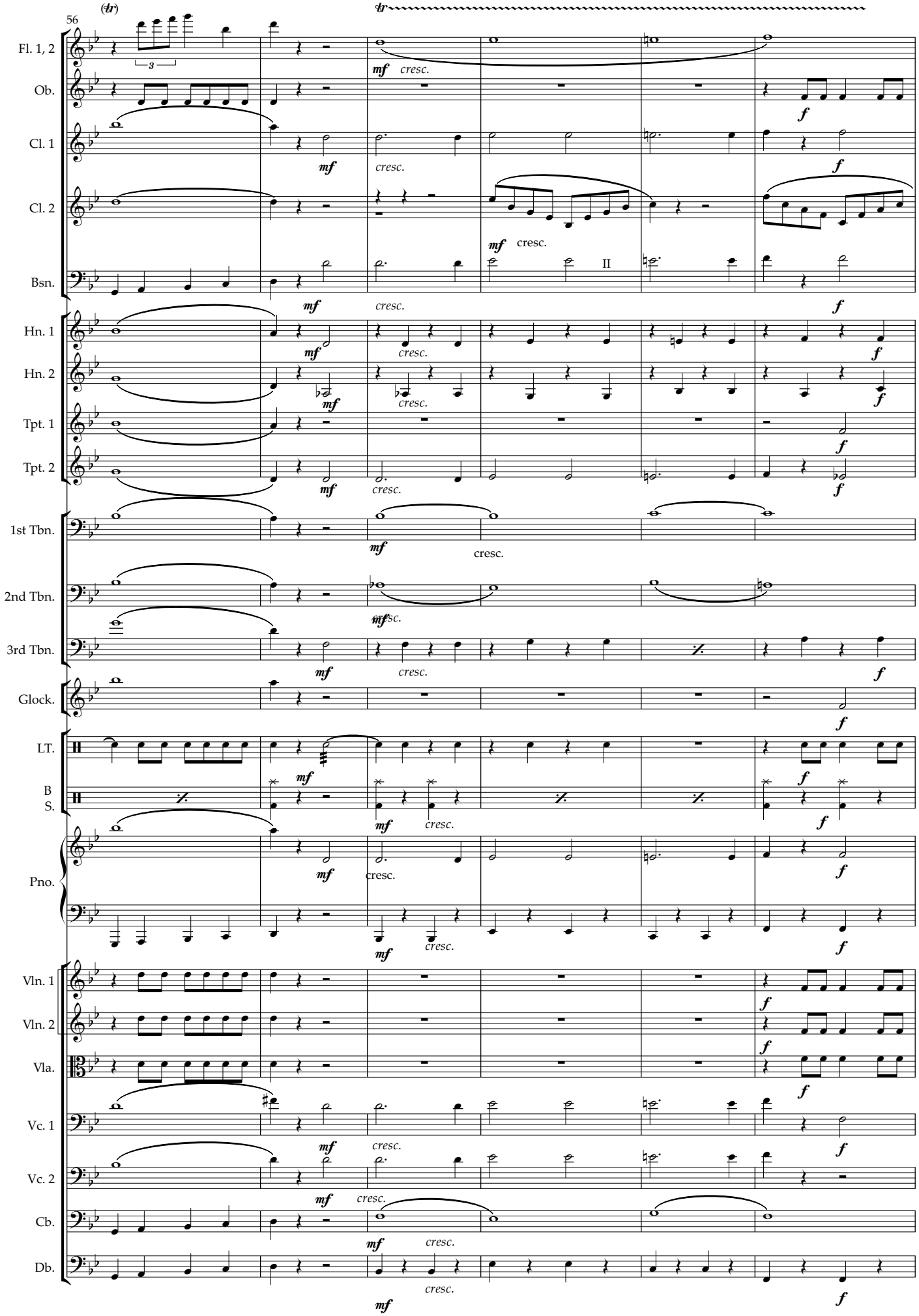
56
Fl. 1, 2
Ob.
Cl. 1
Cl. 2
Bsn.
Hn. 1
Hn. 2
Tpt. 1
Tpt. 2
1st Tbn.
2nd Tbn.
3rd Tbn.
Glock.
LT.
B S.
Pno.
Vln. 1
Vln. 2
Vla.
Vc. 1
Vc. 2
Cb.
Db.
mf
cresc.
f
II

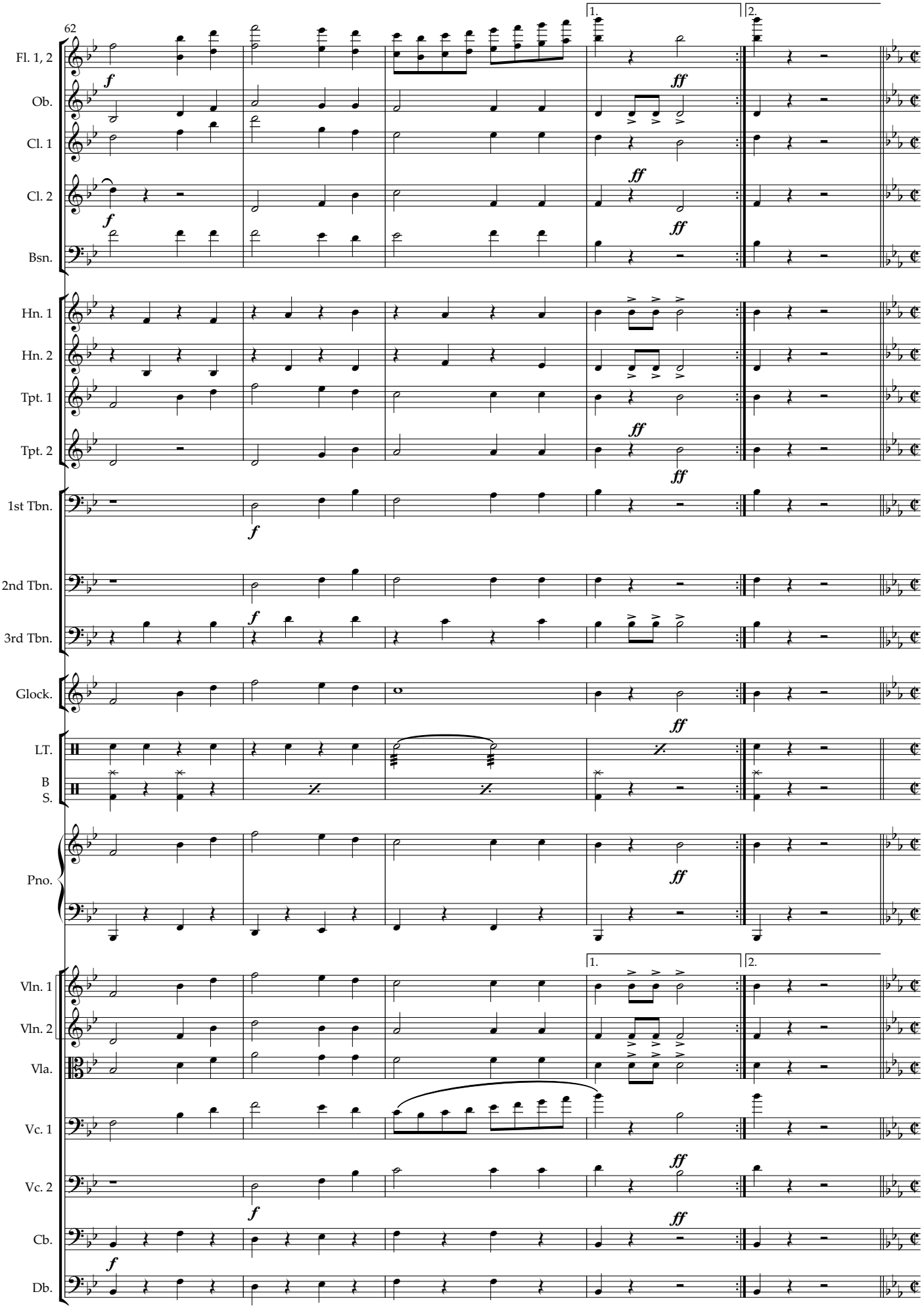
62
Fl. 1, 2
Ob.
Cl. 1
Cl. 2
Bsn.
Hn. 1
Hn. 2
Tpt. 1
Tpt. 2
1st Tbn.
2nd Tbn.
3rd Tbn.
Glock.
LT.
B
S.
Pno.
Vln. 1
Vln. 2
Vla.
Vc. 1
Vc. 2
Cb.
Db.
1.
2.
f
ff

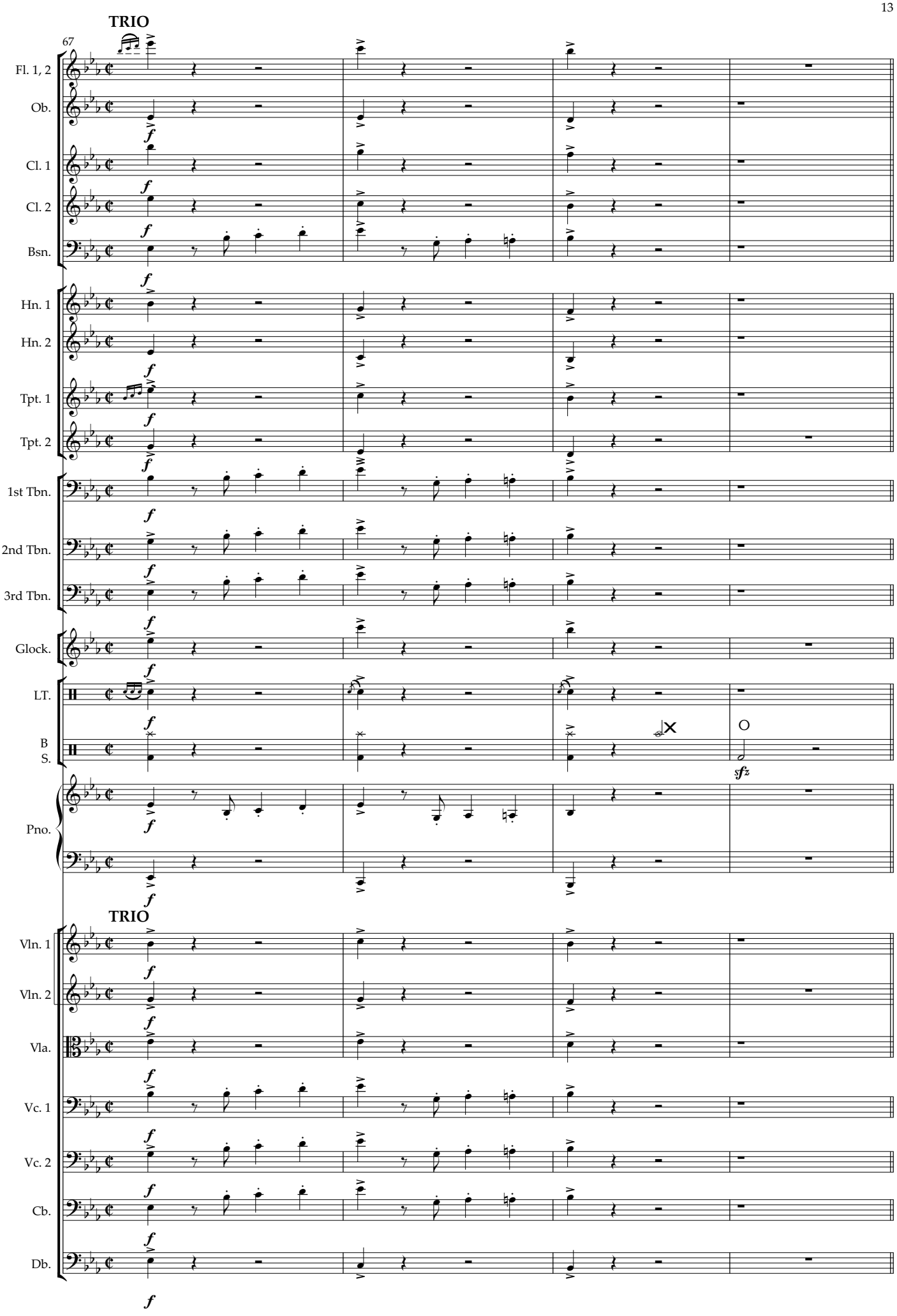
TRIO
67
Fl. 1, 2
Ob.
Cl. 1
Cl. 2
Bsn.
Hn. 1
Hn. 2
Tpt. 1
Tpt. 2
1st Tbn.
2nd Tbn.
3rd Tbn.
Glock.
LT.
B
S.
Pno.
TRIO
Vln. 1
Vln. 2
Vla.
Vc. 1
Vc. 2
Cb.
Db.
f
sfz

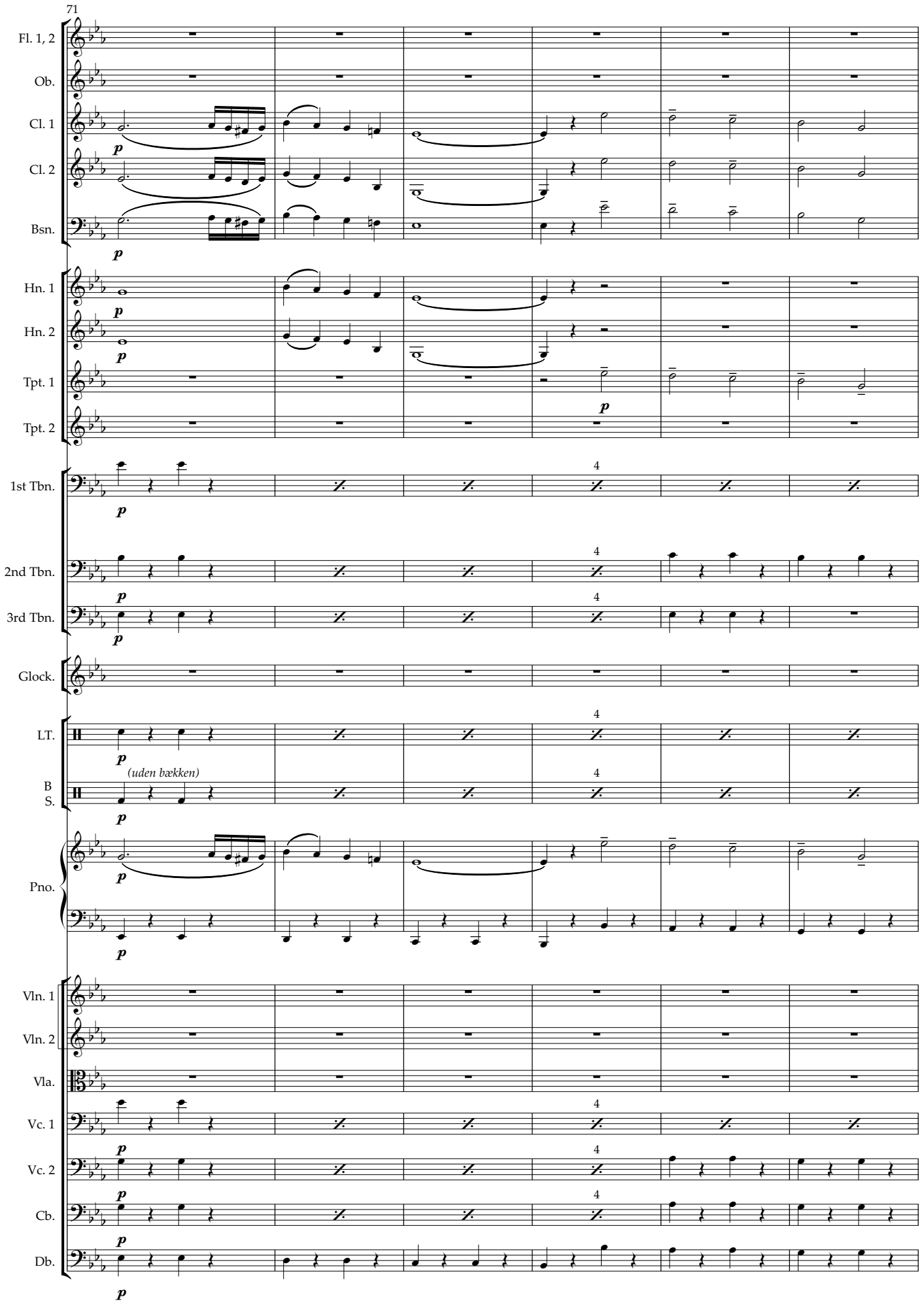
71
Fl. 1, 2
Ob.
Cl. 1
Cl. 2
Bsn.
Hn. 1
Hn. 2
Tpt. 1
Tpt. 2
1st Tbn.
2nd Tbn.
3rd Tbn.
Glock.
LT.
B S.
(uden bækken)
Pno.
Vln. 1
Vln. 2
Vla.
Vc. 1
Vc. 2
Cb.
Db.
p
4

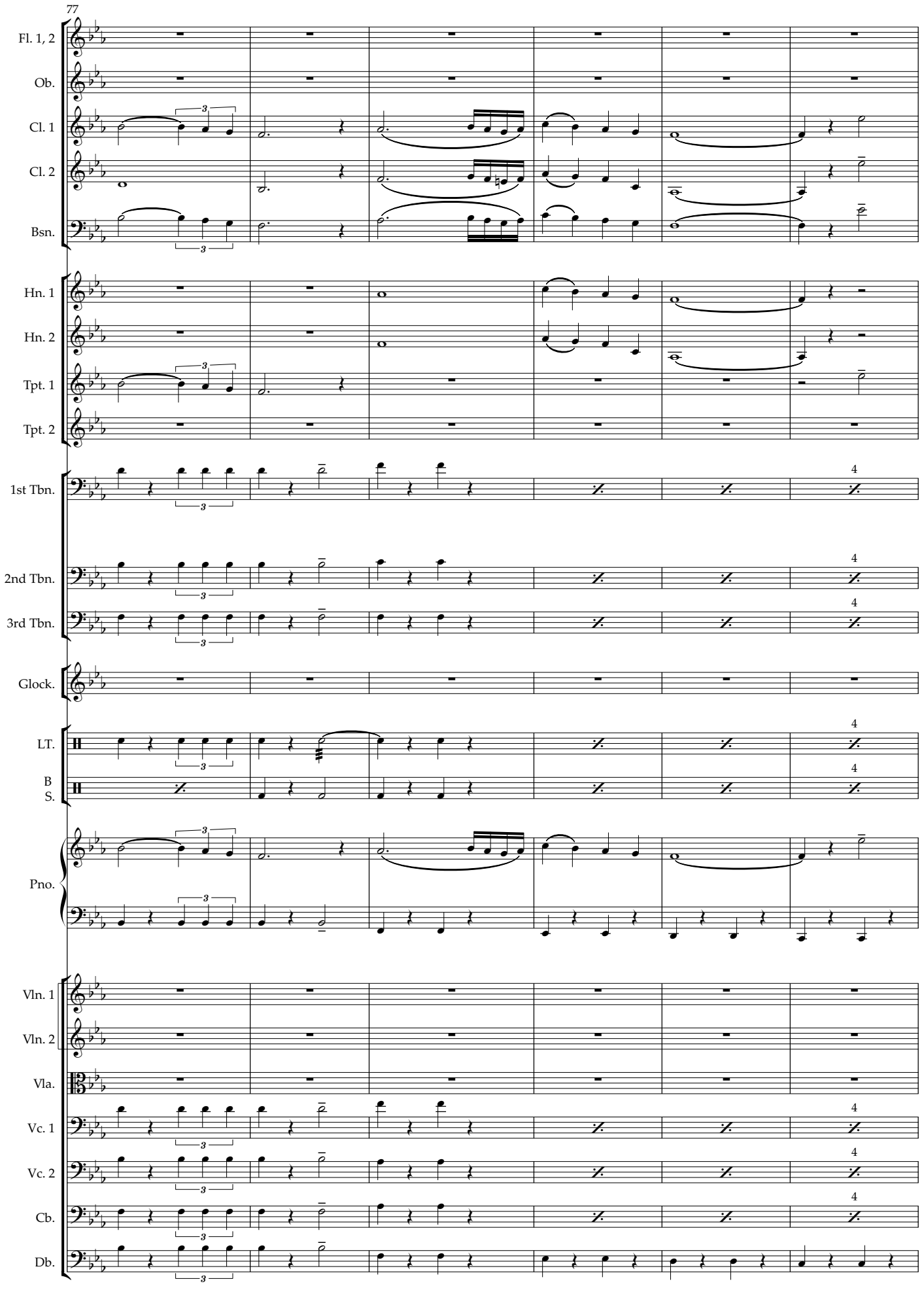
77
Fl. 1, 2
Ob.
Cl. 1
Cl. 2
Bsn.
Hn. 1
Hn. 2
Tpt. 1
Tpt. 2
1st Tbn.
2nd Tbn.
3rd Tbn.
Glock.
LT.
B S.
Pno.
Vln. 1
Vln. 2
Vla.
Vc. 1
Vc. 2
Cb.
Db.
4

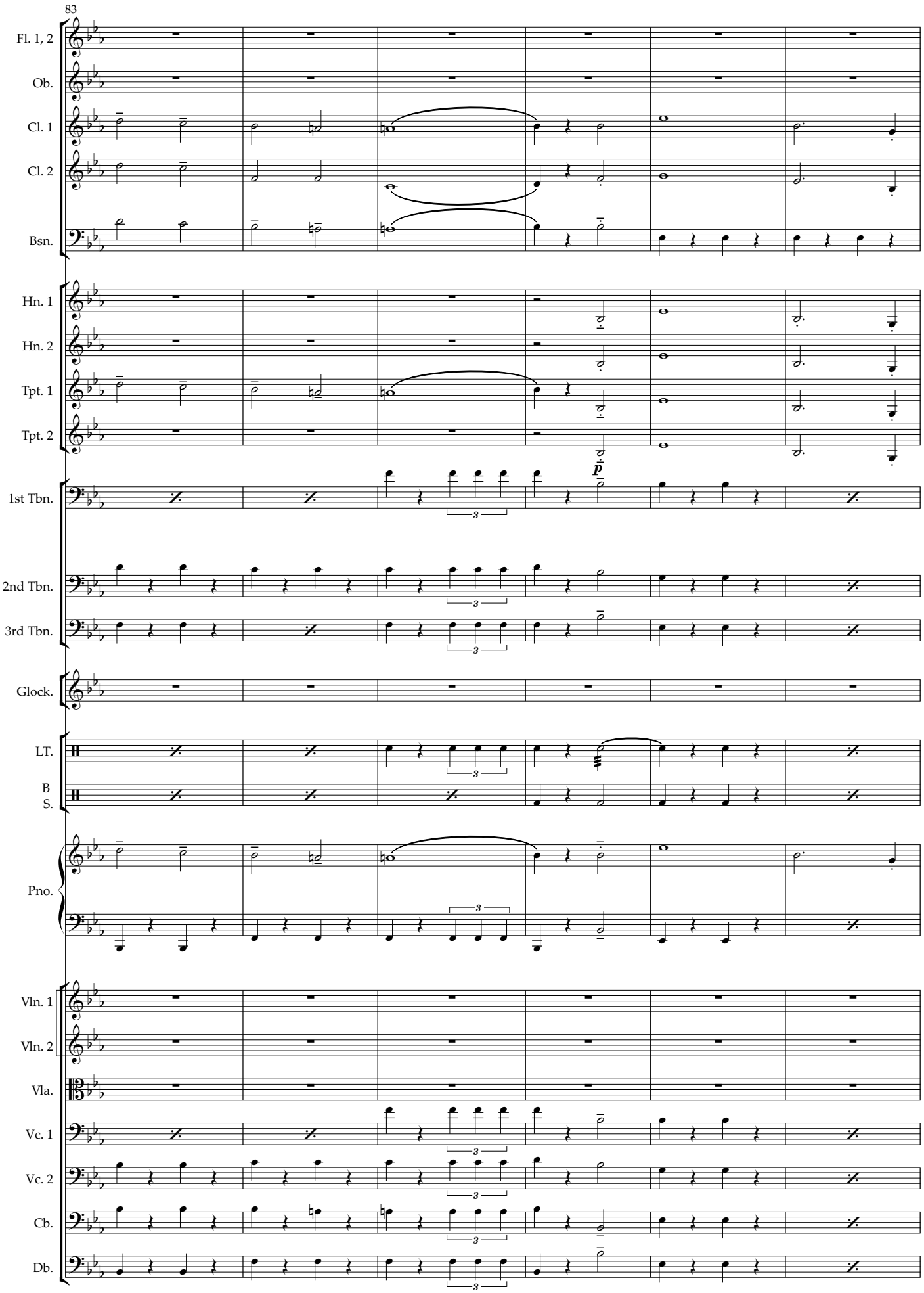
83
Fl. 1, 2
Ob.
Cl. 1
Cl. 2
Bsn.
Hn. 1
Hn. 2
Tpt. 1
Tpt. 2
1st Tbn.
2nd Tbn.
3rd Tbn.
Glock.
LT.
B
S.
Pno.
Vln. 1
Vln. 2
Vla.
Vc. 1
Vc. 2
Cb.
Db.
p
3

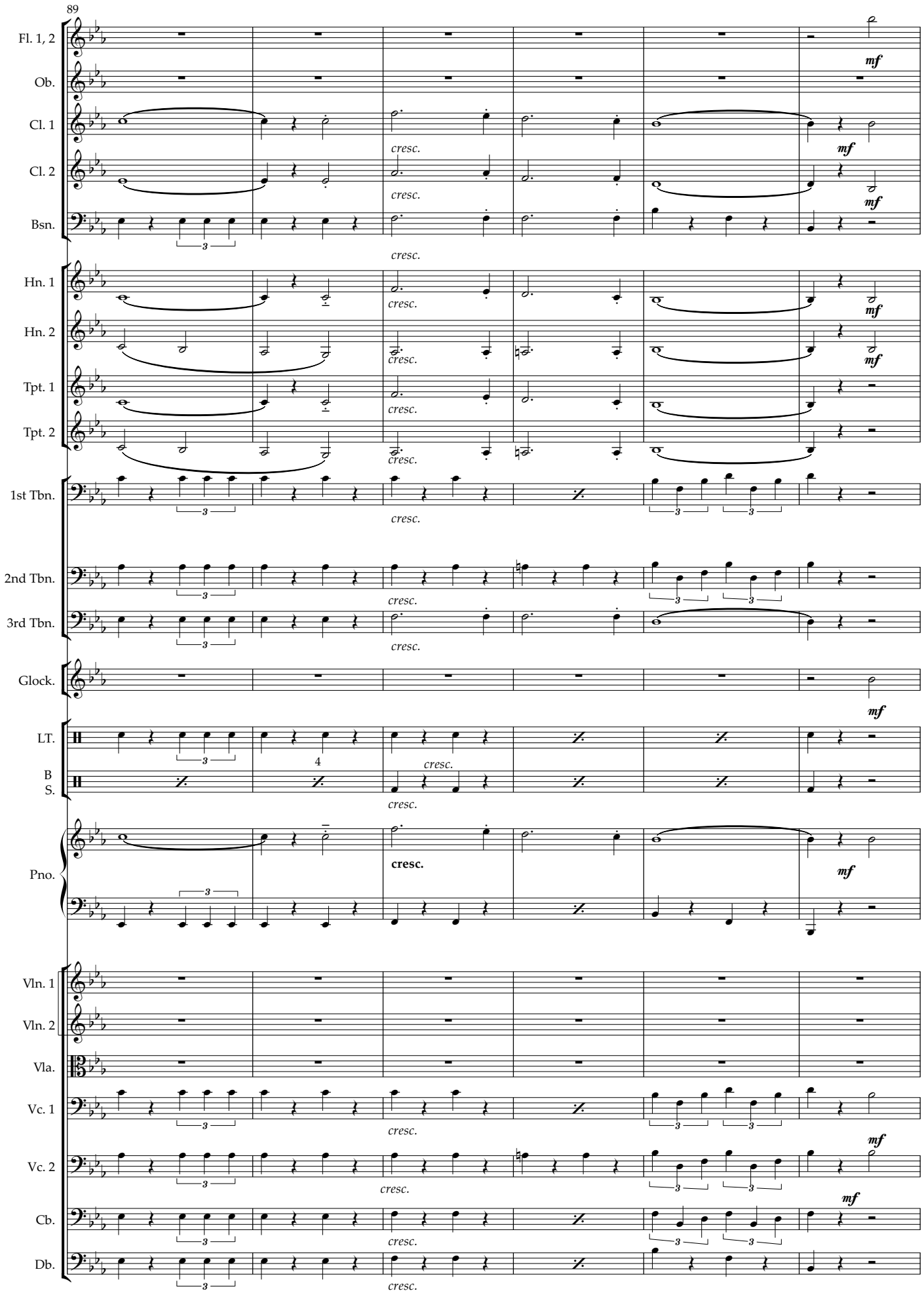
89
Fl. 1, 2
Ob.
Cl. 1
Cl. 2
Bsn.
Hn. 1
Hn. 2
Tpt. 1
Tpt. 2
1st Tbn.
2nd Tbn.
3rd Tbn.
Glock.
LT.
B S.
Pno.
Vln. 1
Vln. 2
Vla.
Vc. 1
Vc. 2
Cb.
Db.
cresc.
mf
4

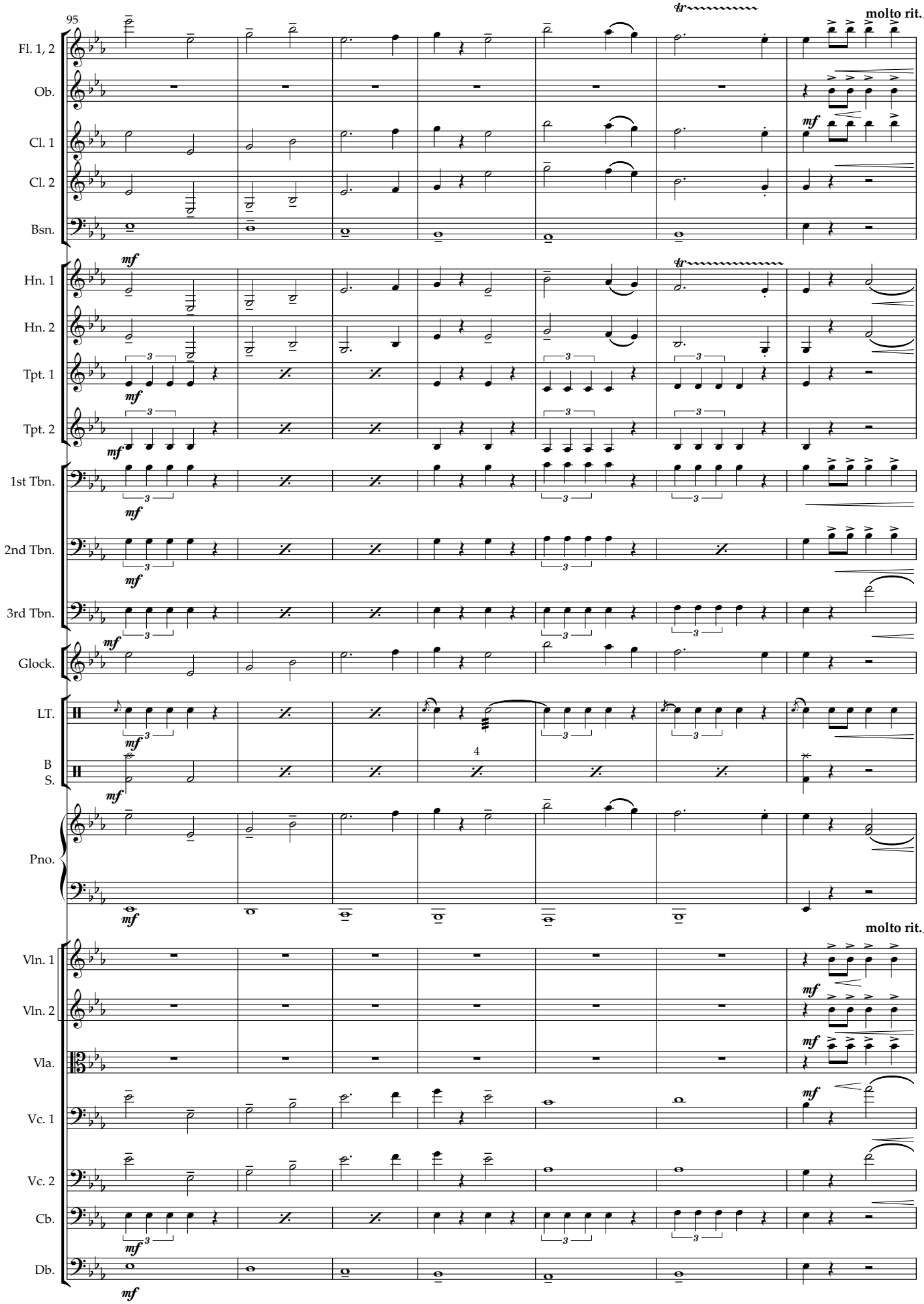
95
molto rit.
Fl. 1, 2
Ob.
Cl. 1
Cl. 2
Bsn.
Hn. 1
Hn. 2
Tpt. 1
Tpt. 2
1st Tbn.
2nd Tbn.
3rd Tbn.
Glock.
LT.
B
S.
Pno.
Vln. 1
Vln. 2
Vla.
Vc. 1
Vc. 2
Cb.
Db.
mf
tr
3
4

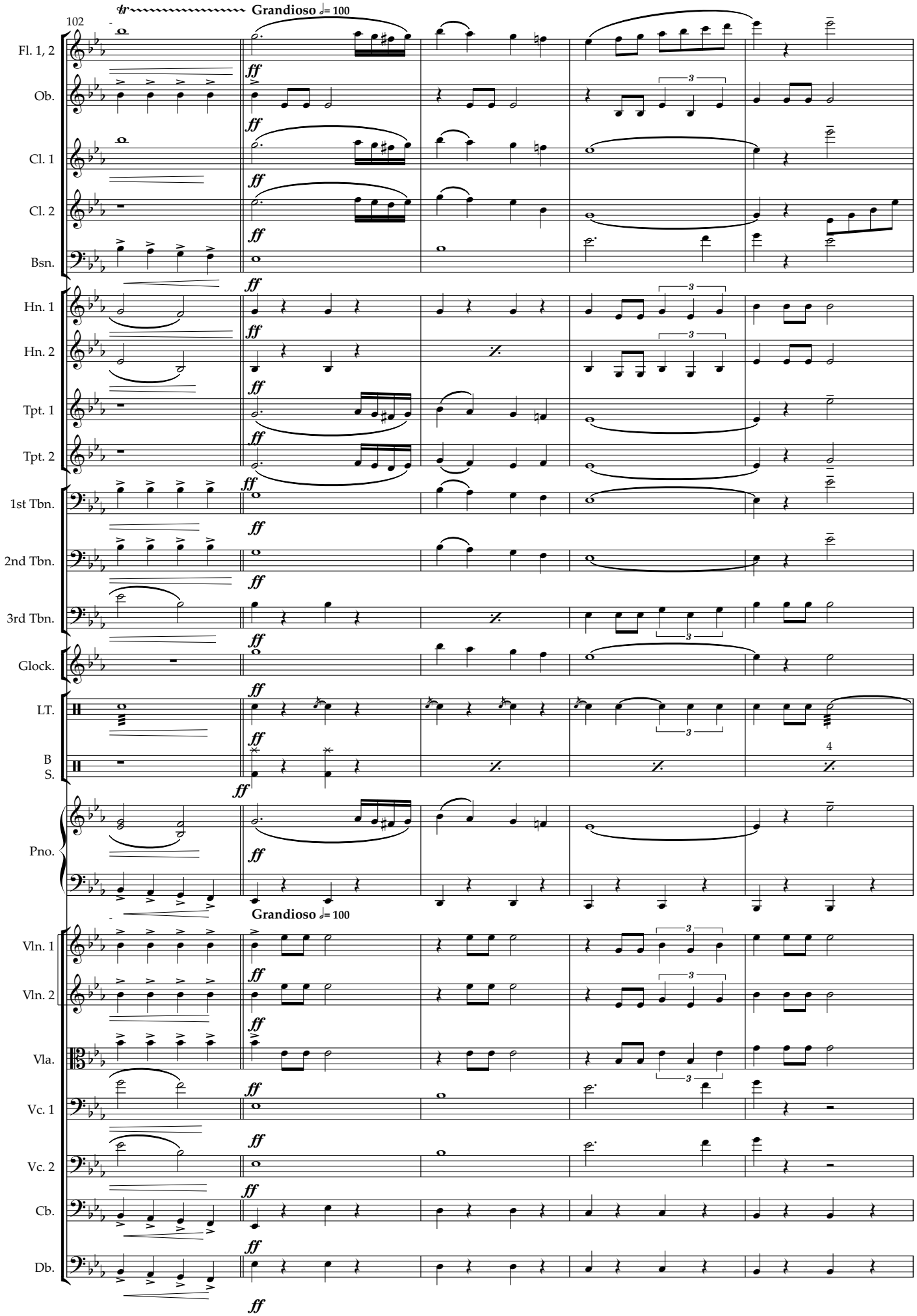
102
Grandioso ♩= 100
Fl. 1, 2
Ob.
Cl. 1
Cl. 2
Bsn.
Hn. 1
Hn. 2
Tpt. 1
Tpt. 2
1st Tbn.
2nd Tbn.
3rd Tbn.
Glock.
LT.
B S.
Pno.
Grandioso ♩= 100
Vln. 1
Vln. 2
Vla.
Vc. 1
Vc. 2
Cb.
Db.
ff

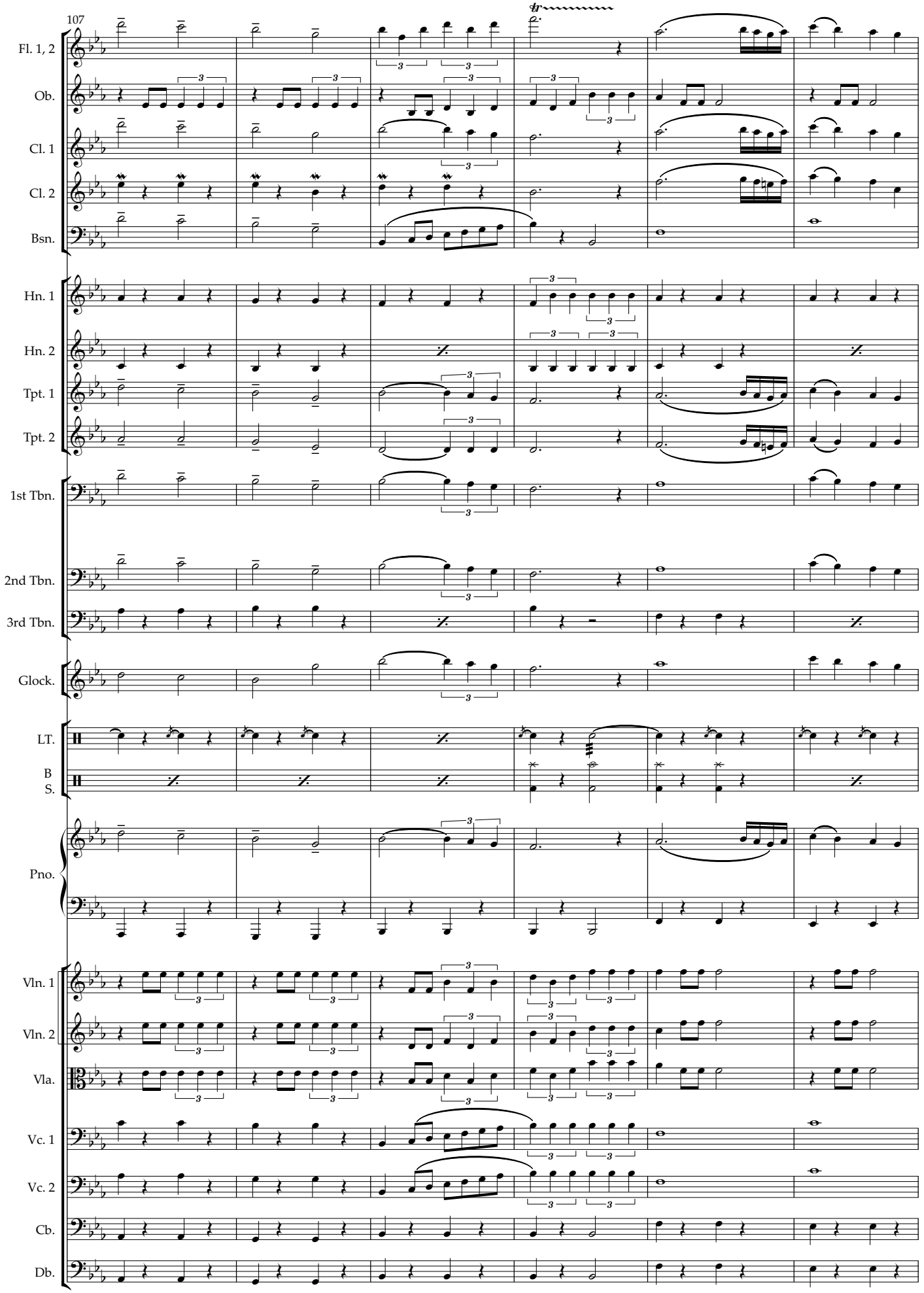
107
Fl. 1, 2
Ob.
Cl. 1
Cl. 2
Bsn.
Hn. 1
Hn. 2
Tpt. 1
Tpt. 2
1st Tbn.
2nd Tbn.
3rd Tbn.
Glock.
LT.
B S.
Pno.
Vln. 1
Vln. 2
Vla.
Vc. 1
Vc. 2
Cb.
Db.

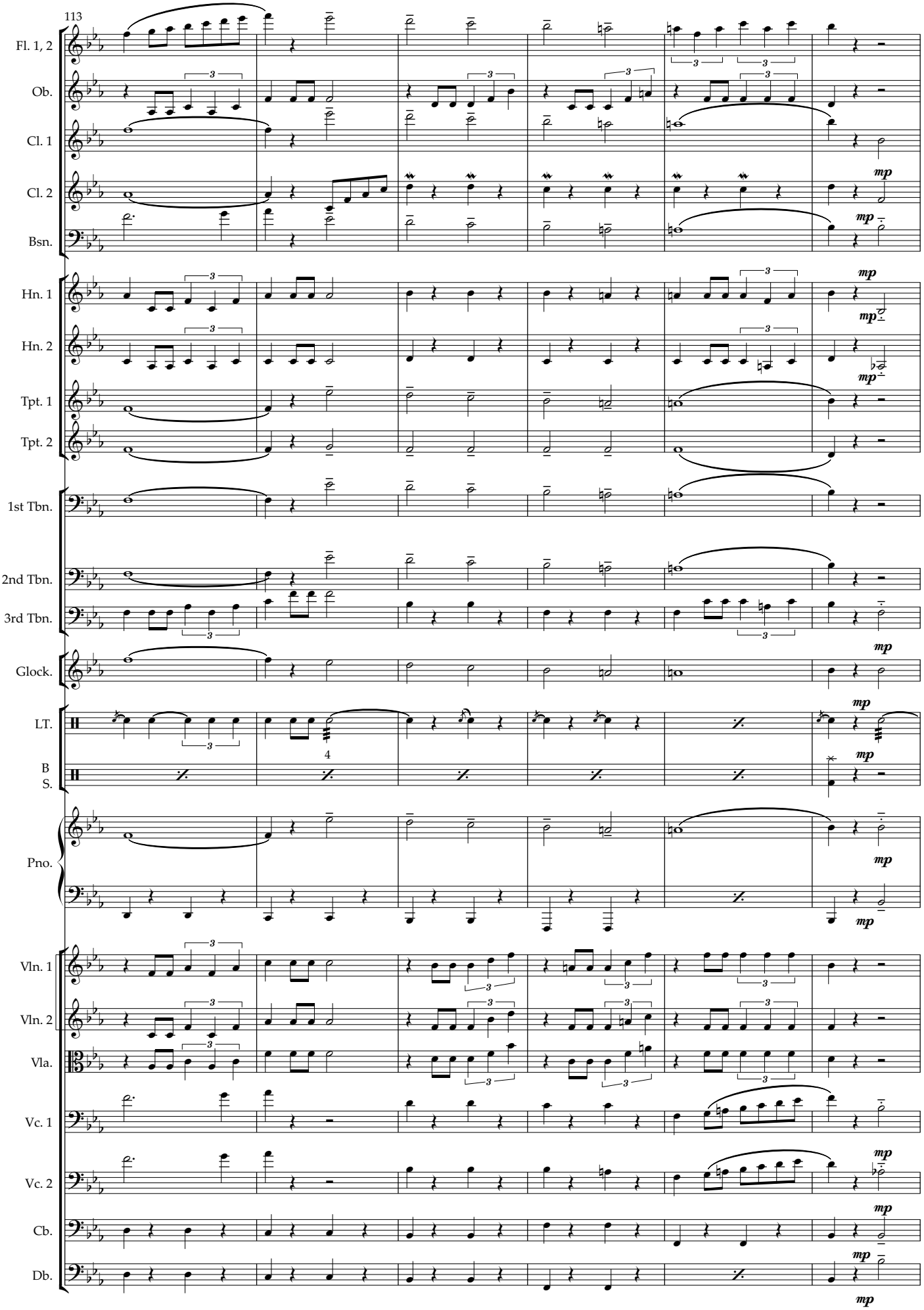
113
Fl. 1, 2
Ob.
Cl. 1
Cl. 2
Bsn.
Hn. 1
Hn. 2
Tpt. 1
Tpt. 2
1st Tbn.
2nd Tbn.
3rd Tbn.
Glock.
LT.
B
S.
Pno.
Vln. 1
Vln. 2
Vla.
Vc. 1
Vc. 2
Cb.
Db.
mp

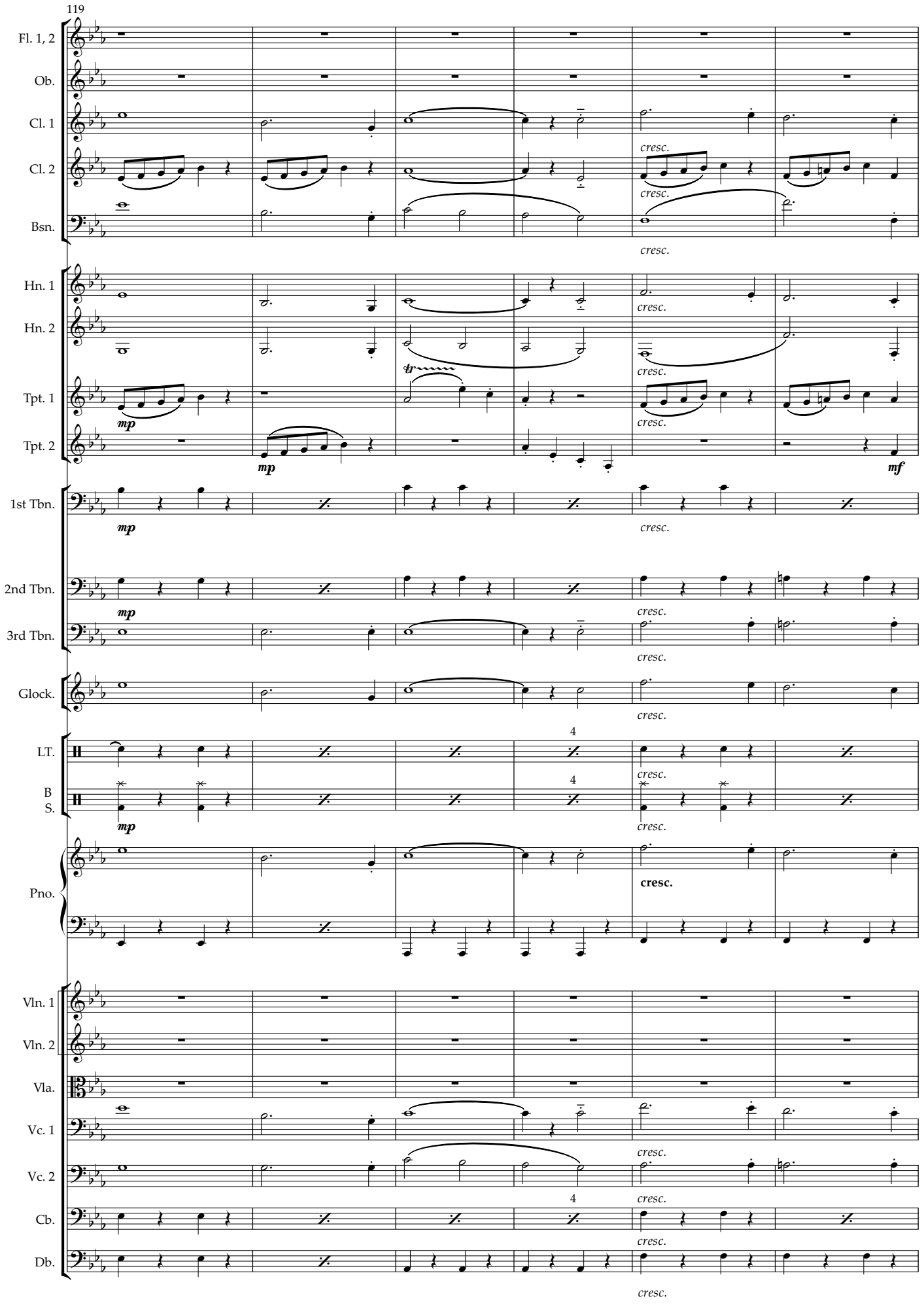
119
Fl. 1, 2
Ob.
Cl. 1
Cl. 2
Bsn.
Hn. 1
Hn. 2
Tpt. 1
Tpt. 2
1st Tbn.
2nd Tbn.
3rd Tbn.
Glock.
LT.
B S.
Pno.
Vln. 1
Vln. 2
Vla.
Vc. 1
Vc. 2
Cb.
Db.
cresc.
mp
mf
tr
4

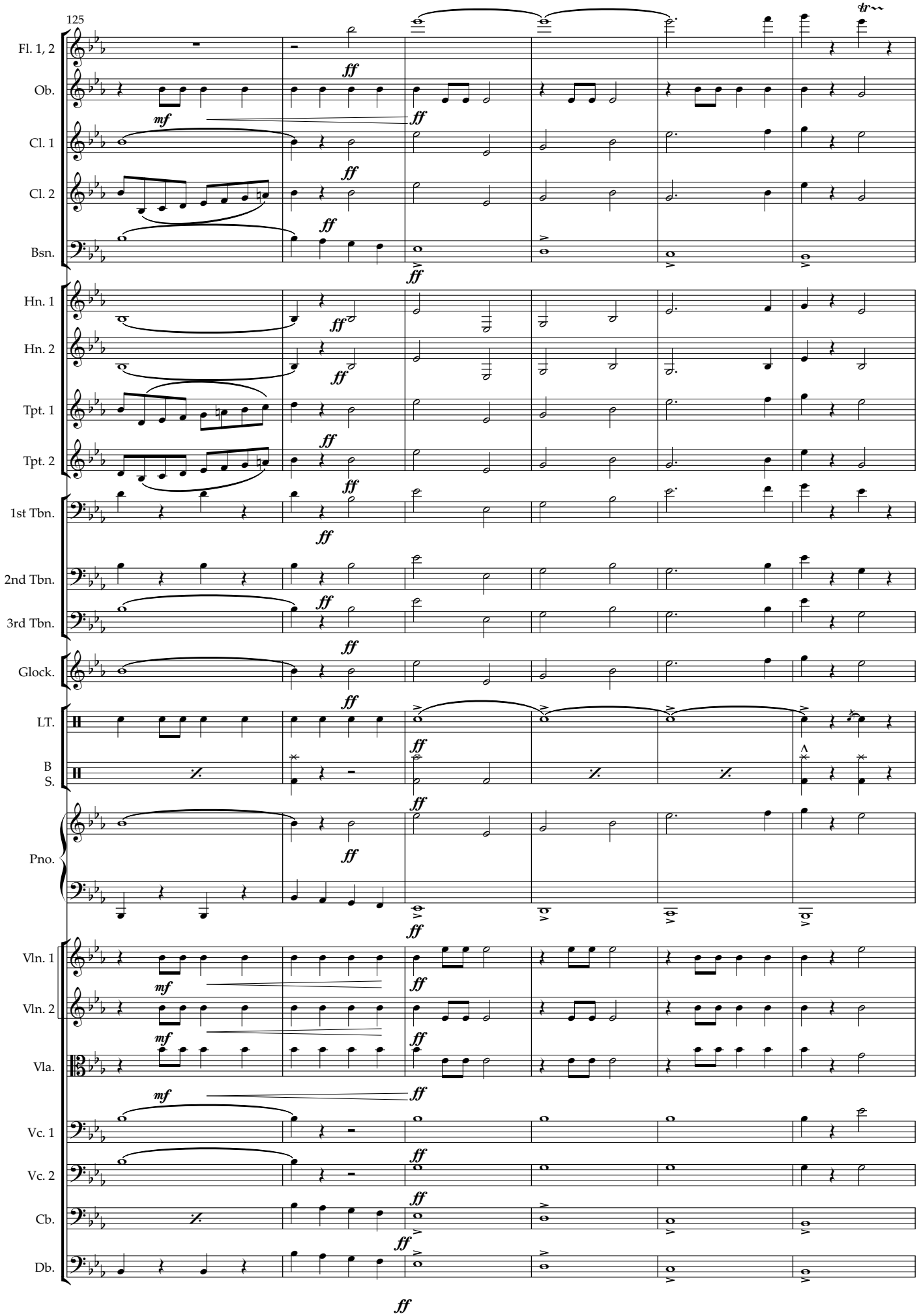
125
Fl. 1, 2
Ob.
Cl. 1
Cl. 2
Bsn.
Hn. 1
Hn. 2
Tpt. 1
Tpt. 2
1st Tbn.
2nd Tbn.
3rd Tbn.
Glock.
LT.
B
S.
Pno.
Vln. 1
Vln. 2
Vla.
Vc. 1
Vc. 2
Cb.
Db.
mf
ff

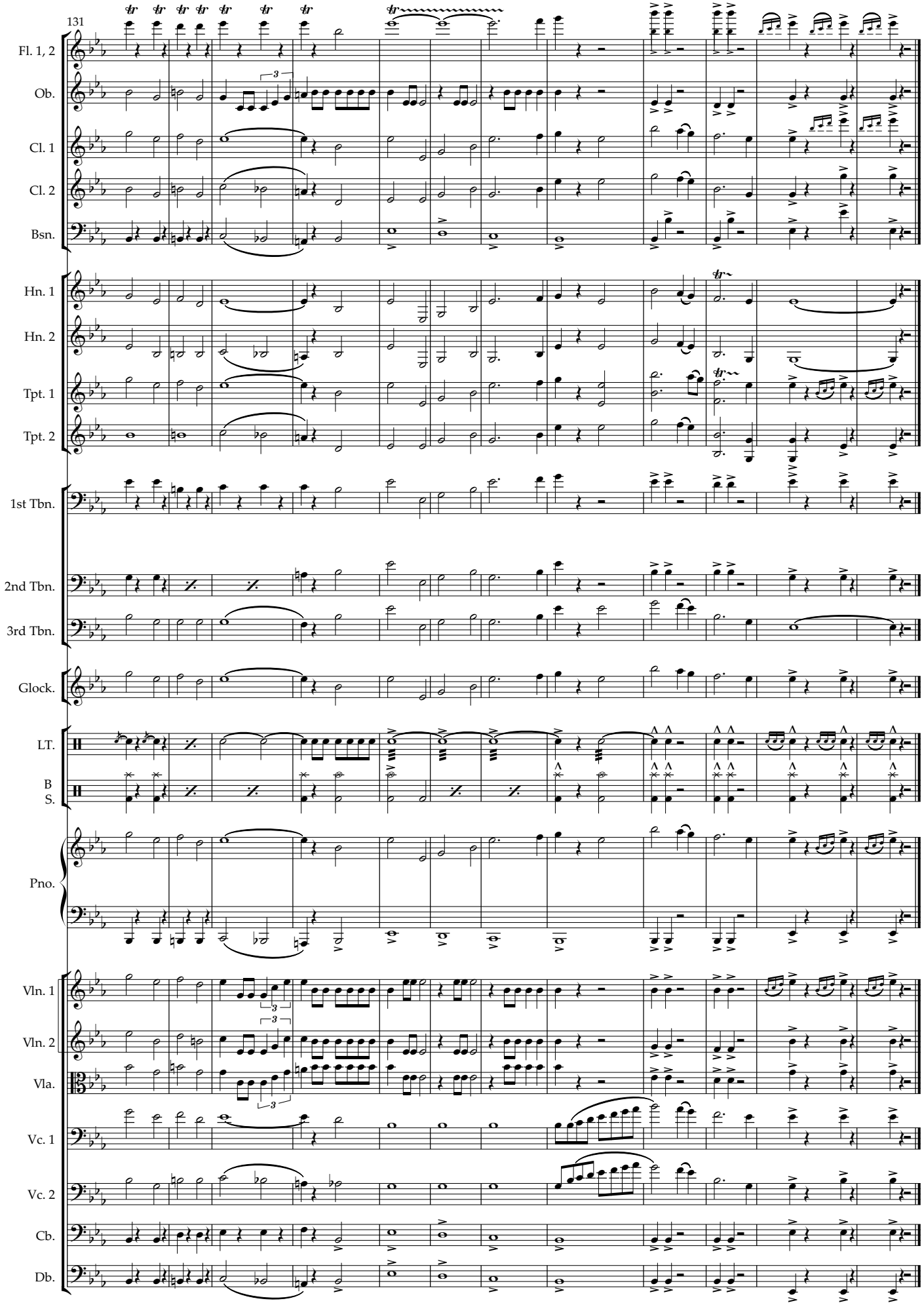
131
Fl. 1, 2
Ob.
Cl. 1
Cl. 2
Bsn.
Hn. 1
Hn. 2
Tpt. 1
Tpt. 2
1st Tbn.
2nd Tbn.
3rd Tbn.
Glock.
LT.
B
S.
Pno.
Vln. 1
Vln. 2
Vla.
Vc. 1
Vc. 2
Cb.
Db.